

2202 D

5-2178 D

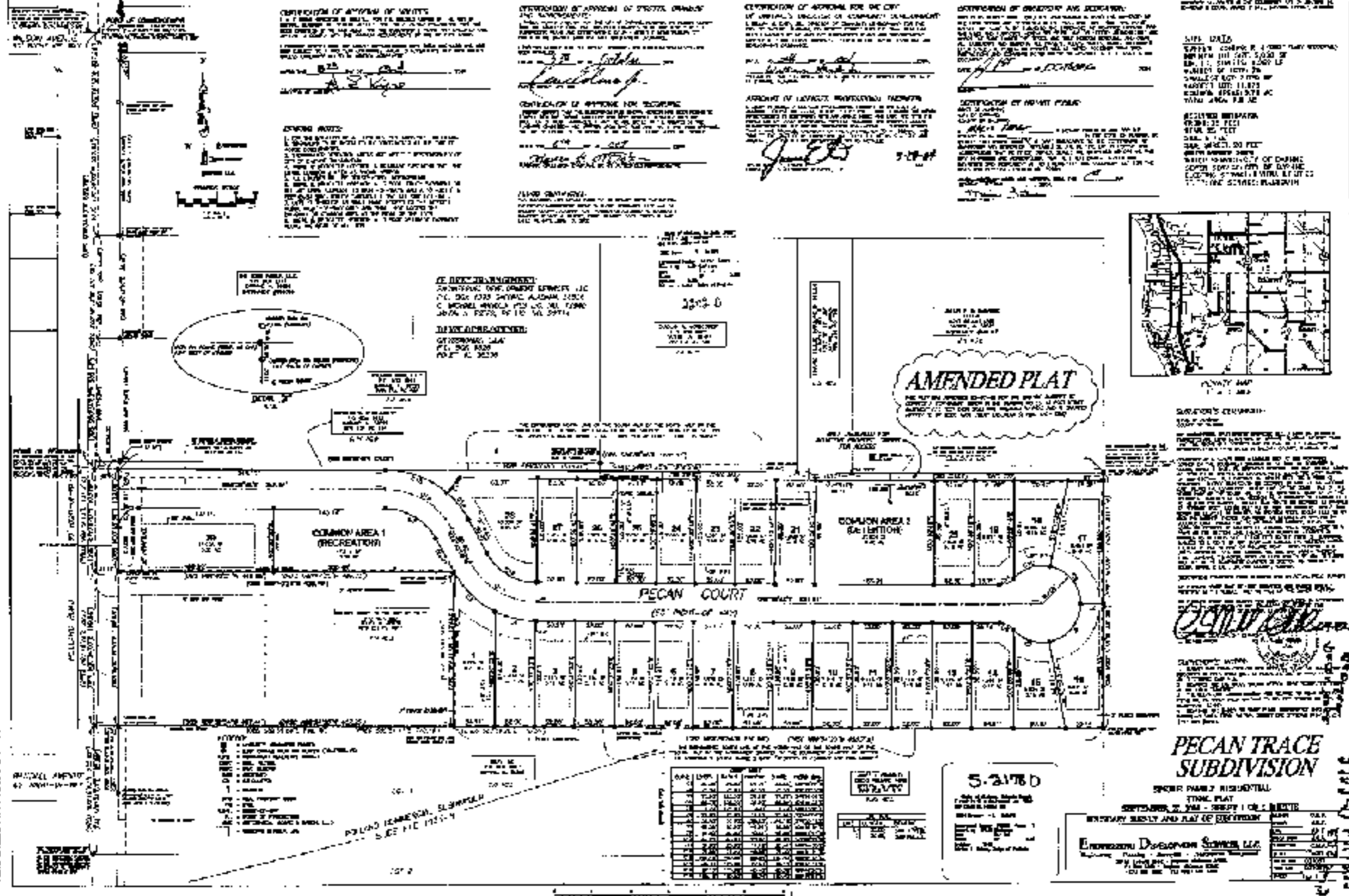

CERTIFICATION OF APPROVAL OF SURVEY
 I, the undersigned, being a duly licensed and qualified surveyor, do hereby certify that the above described plat is a true and correct copy of the original as shown to me by the applicant and that the same conforms to the requirements of the laws of the State of Texas and the rules and regulations of the State Board of Survey.

 Surveyor

CERTIFICATION OF APPROVAL OF SPECIAL ORDINANCE
 I, the undersigned, being a duly licensed and qualified surveyor, do hereby certify that the above described plat is a true and correct copy of the original as shown to me by the applicant and that the same conforms to the requirements of the laws of the State of Texas and the rules and regulations of the State Board of Survey.

 Surveyor

CERTIFICATION OF APPROVAL FOR THE CITY
 I, the undersigned, being a duly licensed and qualified surveyor, do hereby certify that the above described plat is a true and correct copy of the original as shown to me by the applicant and that the same conforms to the requirements of the laws of the State of Texas and the rules and regulations of the State Board of Survey.

 Surveyor

CERTIFICATION OF APPROVAL AND RECORDATION
 I, the undersigned, being a duly licensed and qualified surveyor, do hereby certify that the above described plat is a true and correct copy of the original as shown to me by the applicant and that the same conforms to the requirements of the laws of the State of Texas and the rules and regulations of the State Board of Survey.

 Surveyor

APPROVAL OF COUNTY CLERK
 I, the undersigned, being a duly licensed and qualified surveyor, do hereby certify that the above described plat is a true and correct copy of the original as shown to me by the applicant and that the same conforms to the requirements of the laws of the State of Texas and the rules and regulations of the State Board of Survey.

 County Clerk

GENERAL NOTES
 1. THE SURVEY WAS MADE BY THE SURVEYOR IN ACCORDANCE WITH THE RULES AND REGULATIONS OF THE STATE BOARD OF SURVEY AND THE LAWS OF THE STATE OF TEXAS.
 2. THE SURVEY WAS MADE BY THE SURVEYOR IN ACCORDANCE WITH THE RULES AND REGULATIONS OF THE STATE BOARD OF SURVEY AND THE LAWS OF THE STATE OF TEXAS.
 3. THE SURVEY WAS MADE BY THE SURVEYOR IN ACCORDANCE WITH THE RULES AND REGULATIONS OF THE STATE BOARD OF SURVEY AND THE LAWS OF THE STATE OF TEXAS.

CERTIFICATION OF APPROVAL FOR RECORDATION
 I, the undersigned, being a duly licensed and qualified surveyor, do hereby certify that the above described plat is a true and correct copy of the original as shown to me by the applicant and that the same conforms to the requirements of the laws of the State of Texas and the rules and regulations of the State Board of Survey.

 Surveyor

APPROVAL OF LOCAL PROFESSIONAL ENGINEER
 I, the undersigned, being a duly licensed and qualified professional engineer, do hereby certify that the above described plat is a true and correct copy of the original as shown to me by the applicant and that the same conforms to the requirements of the laws of the State of Texas and the rules and regulations of the State Board of Survey.

 Professional Engineer

CERTIFICATION OF PRIVATE PARTY
 I, the undersigned, being a duly licensed and qualified surveyor, do hereby certify that the above described plat is a true and correct copy of the original as shown to me by the applicant and that the same conforms to the requirements of the laws of the State of Texas and the rules and regulations of the State Board of Survey.

 Surveyor

RECORDED INSTRUMENT
 RECORDED IN INSTRUMENT NO. 11,873
 BOOK 10, PAGE 107
 COUNTY OF TARRANT, TEXAS
 DATE OF RECORDATION: 11/11/2011

DEVELOPER INFORMATION
 C. MICHAEL WENDEL, P.E.
 10000 W. 10TH ST., SUITE 100
 FORT WORTH, TEXAS 76132
 TEL: 817.339.1234
 FAX: 817.339.1235

AMENDED PLAT
 THIS PLAT IS AMENDED TO CORRECT THE ERROR IN THE ORIGINAL PLAT WHERE THE AREA OF COMMON AREA 2 WAS MISCALCULATED. THE CORRECTED AREA IS SHOWN IN THIS AMENDED PLAT.

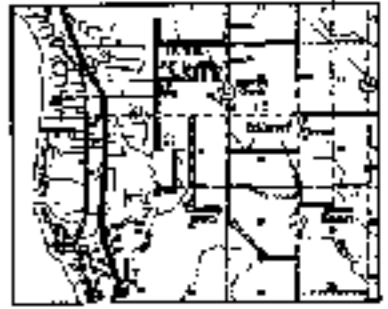

SURVEYOR'S CERTIFICATION
 I, the undersigned, being a duly licensed and qualified surveyor, do hereby certify that the above described plat is a true and correct copy of the original as shown to me by the applicant and that the same conforms to the requirements of the laws of the State of Texas and the rules and regulations of the State Board of Survey.

 Surveyor

PECAN TRACE SUBDIVISION
 SINGLE FAMILY RESIDENTIAL
 FINAL PLAT
 SUBMITTED BY: [Name]
 ENGINEER DEVELOPMENT SERVICES, L.L.C.
 10000 W. 10TH ST., SUITE 100
 FORT WORTH, TEXAS 76132
 TEL: 817.339.1234
 FAX: 817.339.1235

LOT	AREA (SQ. FT.)	AREA (AC.)
1	10,000	0.23
2	10,000	0.23
3	10,000	0.23
4	10,000	0.23
5	10,000	0.23
6	10,000	0.23
7	10,000	0.23
8	10,000	0.23
9	10,000	0.23
10	10,000	0.23
11	10,000	0.23
12	10,000	0.23
13	10,000	0.23
14	10,000	0.23
15	10,000	0.23
16	10,000	0.23
17	10,000	0.23
18	10,000	0.23
19	10,000	0.23
20	10,000	0.23
21	10,000	0.23
22	10,000	0.23
23	10,000	0.23
24	10,000	0.23
25	10,000	0.23
26	10,000	0.23
27	10,000	0.23
28	10,000	0.23
29	10,000	0.23
30	10,000	0.23
31	10,000	0.23
32	10,000	0.23
33	10,000	0.23
34	10,000	0.23
35	10,000	0.23
36	10,000	0.23
37	10,000	0.23
38	10,000	0.23
39	10,000	0.23
40	10,000	0.23
41	10,000	0.23
42	10,000	0.23
43	10,000	0.23
44	10,000	0.23
45	10,000	0.23
46	10,000	0.23
47	10,000	0.23
48	10,000	0.23
49	10,000	0.23
50	10,000	0.23
51	10,000	0.23
52	10,000	0.23
53	10,000	0.23
54	10,000	0.23
55	10,000	0.23
56	10,000	0.23
57	10,000	0.23
58	10,000	0.23
59	10,000	0.23
60	10,000	0.23
61	10,000	0.23
62	10,000	0.23
63	10,000	0.23
64	10,000	0.23
65	10,000	0.23
66	10,000	0.23
67	10,000	0.23
68	10,000	0.23
69	10,000	0.23
70	10,000	0.23
71	10,000	0.23
72	10,000	0.23
73	10,000	0.23
74	10,000	0.23
75	10,000	0.23
76	10,000	0.23
77	10,000	0.23
78	10,000	0.23
79	10,000	0.23
80	10,000	0.23
81	10,000	0.23
82	10,000	0.23
83	10,000	0.23
84	10,000	0.23
85	10,000	0.23
86	10,000	0.23
87	10,000	0.23
88	10,000	0.23
89	10,000	0.23
90	10,000	0.23
91	10,000	0.23
92	10,000	0.23
93	10,000	0.23
94	10,000	0.23
95	10,000	0.23
96	10,000	0.23
97	10,000	0.23
98	10,000	0.23
99	10,000	0.23
100	10,000	0.23

5-2178 D
 [Stamp]